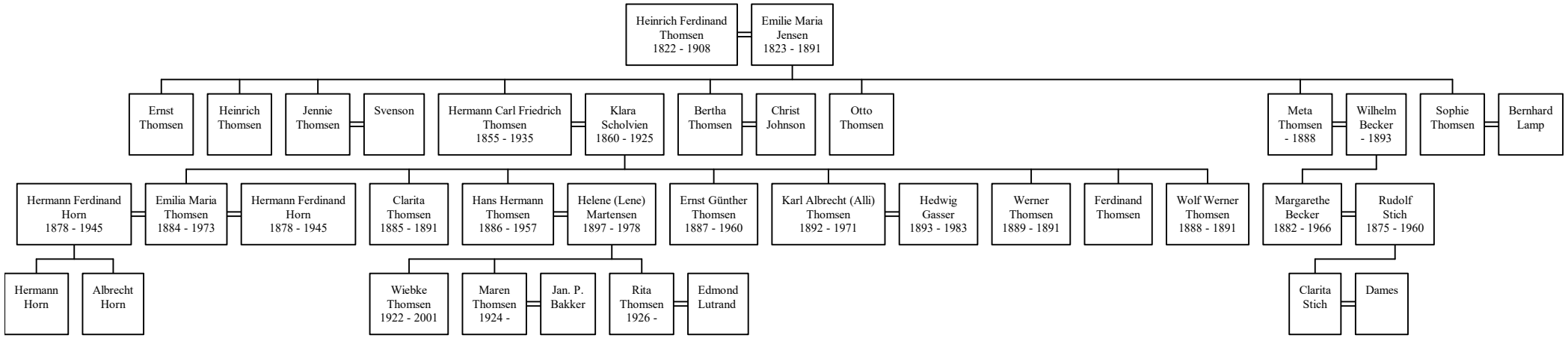Nachkommen von Heinrich Ferdinand Thomsen